

ABELL
SURVEYING & MAPPING
 DELAVAN, WISCONSIN 53115
 414-728-6737

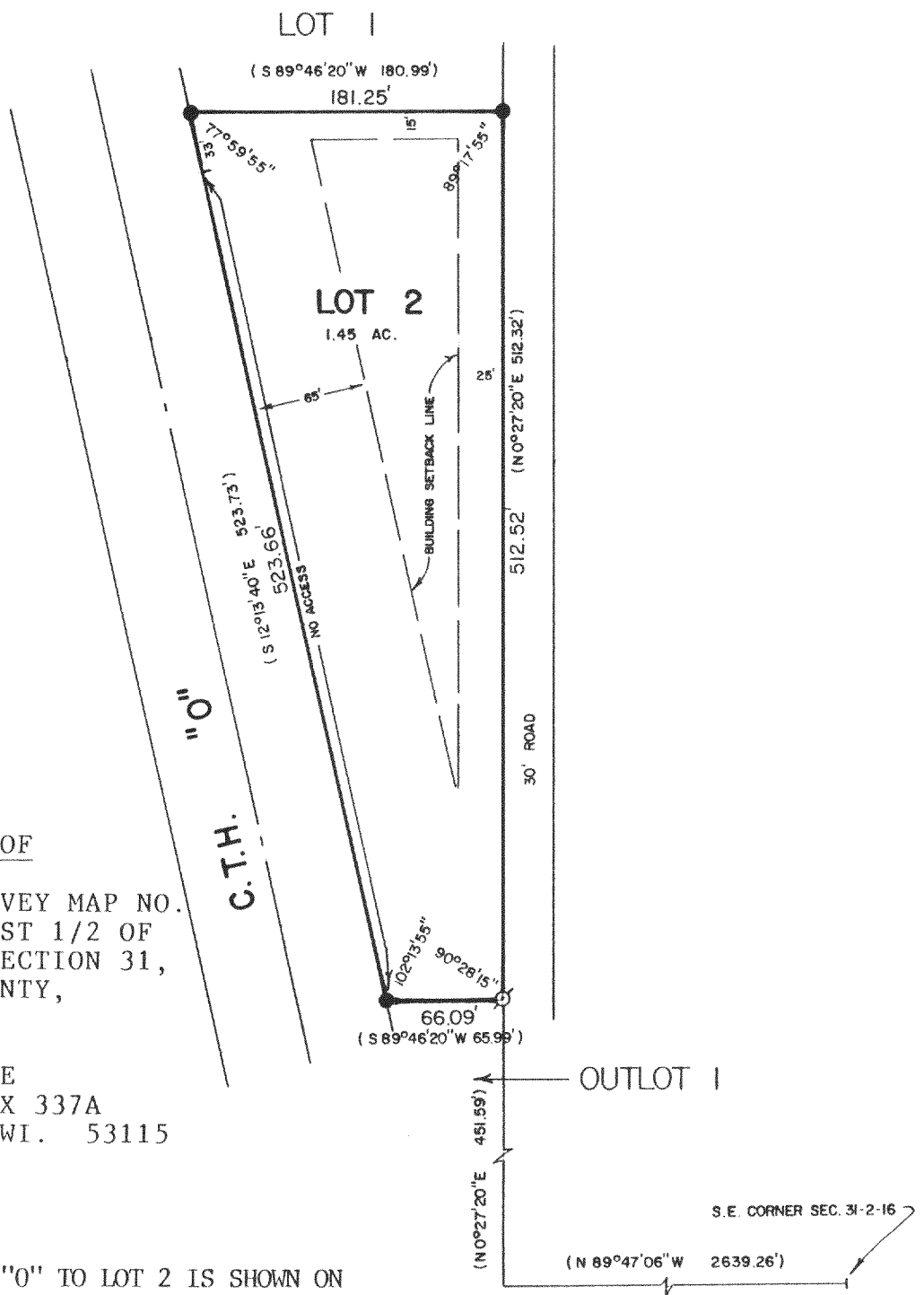

PLAT OF SURVEY OF

LOT 2 OF CERTIFIED SURVEY MAP NO. 721, LOCATED IN THE EAST 1/2 OF THE SOUTHWEST 1/4 OF SECTION 31, T2N, R16E, WALWORTH COUNTY, WISCONSIN.

ORDERED BY: RAY McCABE
 RT. 2, BOX 337A
 DELAVAN, WI. 53115

NOTE: ACCESS FROM C.T.H. "O" TO LOT 2 IS SHOWN ON ON THE CERTIFIED SURVEY MAP, HOWEVER THERE WAS NOT A DISTANCE SHOWN. THE DISTANCE SHOWN ON THIS SURVEY WAS SCALED OFF THE CERTIFIED SURVEY.

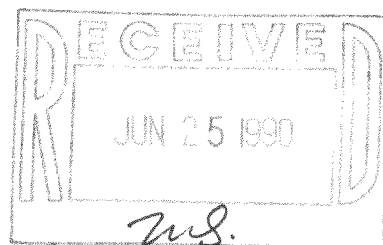

SCALE - 1"=100'

LEGEND

- Ø - IRON PIPE FOUND
- - IRON ROD FOUND
- () - RECORDED AS

I, DAVID F. ABELL, DO HEREBY CERTIFY THAT I HAVE SURVEYED THE PROPERTY HEREON DESCRIBED ACCORDING TO THE OFFICIAL RECORDS AND THAT THE PLAT HEREON IS A CORRECT REPRESENTATION OF THE PROPERTY LINES TO THE BEST OF MY KNOWLEDGE AND BELIEF.

David F. Abell

DAVID F. ABELL
 WISCONSIN REGISTERED LAND SURVEYOR, S-1596

March 21, 1990

DATE JOB NUMBER - 90046

NOTE: THIS IS NOT A CERTIFIED COPY UNLESS SEALED.

Tax #
 FA-721-2

216-1264